



3075 Legacy Trace  
 Cincinnati, Ohio 45237  
 Rosemary Hyler Ritter, *Artistic Director*  
 310.384.3706  
 songfest@earthlink.net www.songfest.us

# 2010 SongFest Application

Breaking the Song Barrier: June 5-27, 2010

The Marc and Eva Stern Fellowship Program for Singer and Pianists

Please print legibly

Voice Type \_\_\_\_\_

Female  Male

Name \_\_\_\_\_  
 LAST FIRST MI

Email Address \_\_\_\_\_

Professional Affiliation or Current School \_\_\_\_\_

## Current Mailing Address

Street/City/State/Zip \_\_\_\_\_

Mobile Phone \_\_\_\_\_ Home Phone \_\_\_\_\_ Work Phone \_\_\_\_\_

**Permanent or Parent's Mailing Address** (circle which and indicate which address correspondence should be sent to you)

Street/City/State/Zip \_\_\_\_\_

Mobile Phone \_\_\_\_\_ Home Phone \_\_\_\_\_ Work Phone \_\_\_\_\_

**Please enclose a resume; headshot is optional**

(Check all that apply – please refer to [www.songfest.us](http://www.songfest.us) for description of each program)

## SONGFEST 2010

I am applying for:

- Professional Program (*singers and collaborative pianists*)
- Young Artist Program (*singers only*)
- Mentor Program for Teachers and Coaches
- Intern Program (*ages 15-17*)
- Both Professional Program and Young Artist Program  
(*determined by audition panel*)

I am applying as a:

- Collaborative Pianist
- mezzo
- bass
- soprano
- tenor
- baritone

Mentor Program (limited performing)

- Voice Teacher
- Coach

## AUDITION METHOD

- Recorded Audition: DVD or CD  
(*must be postmarked by March 18, 2010*)

## Live Audition

- New York: February 19, 2010 and March (TBA)
- Toronto: February 21, 2010
- Cincinnati: February 17, 2010
- Los Angeles: January 23, 2010
- Boston: (TBA)

(*Note: Because of the need to select and prepare repertoire, SongFest strongly encourages early applications*)

## HOUSING

- I will need reserved Pepperdine on-campus housing  
(*includes 3 meals per day*)
- I will NOT need Pepperdine Housing

(*Note: A \$20 per day required facility fee will be charged for all commuters – Total due: \$440*)

**Refer to [www.songfest.us](http://www.songfest.us) for Pepperdine housing options, descriptions and prices.**

## FEES

- \$45 non-refundable application fee (*Must be included with application*)
- Tuition (*Does not include room and board*)  
\$1650 (*All programs except Mentor*) / \$900 Mentor Program
- On-Campus Housing: Refer to [www.songfest.us](http://www.songfest.us) for fees and housing options (*All on campus housing includes 3 meals a day*)
- Facility Fee: \$440 (*Required of all participants with off-campus housing*)
- All fees payable to "SongFest" in US Dollars)

## FINANCIAL AID

- The Marc and Eva Stern Full Fellowship Program  
(*5 outstanding singers and pianists*)
- Special Named Scholarships
- Scholarship Aid (partial/limited)

**SongFest Scholarship Application must be submitted by March 5, 2010 for all scholarship consideration**

Refer to [www.songfest.us](http://www.songfest.us) for all scholarship information

### IMPORTANT APPLICATION INFORMATION

- Taped auditions – Completed Application, CD/DVD, resume, \$45 application fee due **March 18, 2010** (*received*)
- Live Auditions – Application, resume, \$45 application fee due 1 week prior to scheduled audition date.
- Scholarship application due **March 5, 2010** (*received*)
- Acceptance Notification – **March 21, 2010**
- Non-Refundable \$500 Tuition deposit due – **April 2, 2010** (*received*)

Tuition is due **IN FULL** by **APRIL 23, 2010**. Room and Board **IN FULL** by **May 5, 2010**. NO refunds will be given for any reason on the tuition after **April 23, 2010**. A full refund on the room and board will be given up to **May 15, 2010**. After **May 25, 2010**, a refund will be given MINUS a \$500 cancellation fee on all room and board payments.

Please sign below that you accept these terms.

SIGNATURE OF APPLICANT

DATE



Katie Van Kooten and David Krohn in concert  
with John Musto



Faculty Margo Garrett with Roksana Zeinapur

### Please mail all materials to

(Checks payable to SONGFEST)

#### SongFest 2010

Program Administrator  
3075 Legacy Trace  
Cincinnati, Ohio 45237

#### Questions?

310.384.3706

songfest@earthlink.net

www.songfest.us

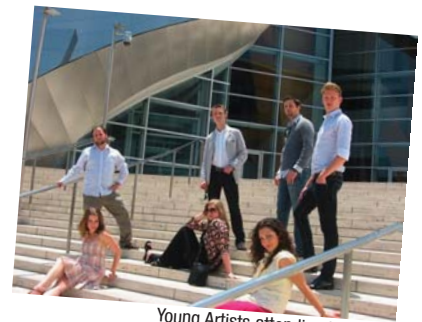

Young Artists attending LA Opera



Stern Singers: "American SongBook"  
concert with John Musto